

Materials Legend

1. Metal profiled sinusoidal roof cladding - dark grey/black
2. Natural Rough Local Stone (Hornton) in gabions
3. Windows/curtain walling - frame colours to match the cladding
4. Metal profiled cladding - profile and colour to match the roof
5. Welcome Signage
6. Timber Posts
7. Translucent glass profiles
8. Metal profiled perforated wall cladding in front of the window openings - profile and colour to match no1.
9. External doors - colour and finish to match cladding
10. Glazed external sliding automatic doors
11. Soffit to match the cladding
12. Secret gutter
13. Black bitumen coating to DPC
14. Schwegger 1FR bat tube (recessed behind cladding).

© This drawing and the building works depicted are the copyright of the Architect and may not be reproduced except with written consent. Figured dimensions only are to be taken from this drawing. All contractors must visit the site and be responsible for taking and checking of dimensions relative to their work. Lathams are to be advised of any variation between drawings and site conditions.

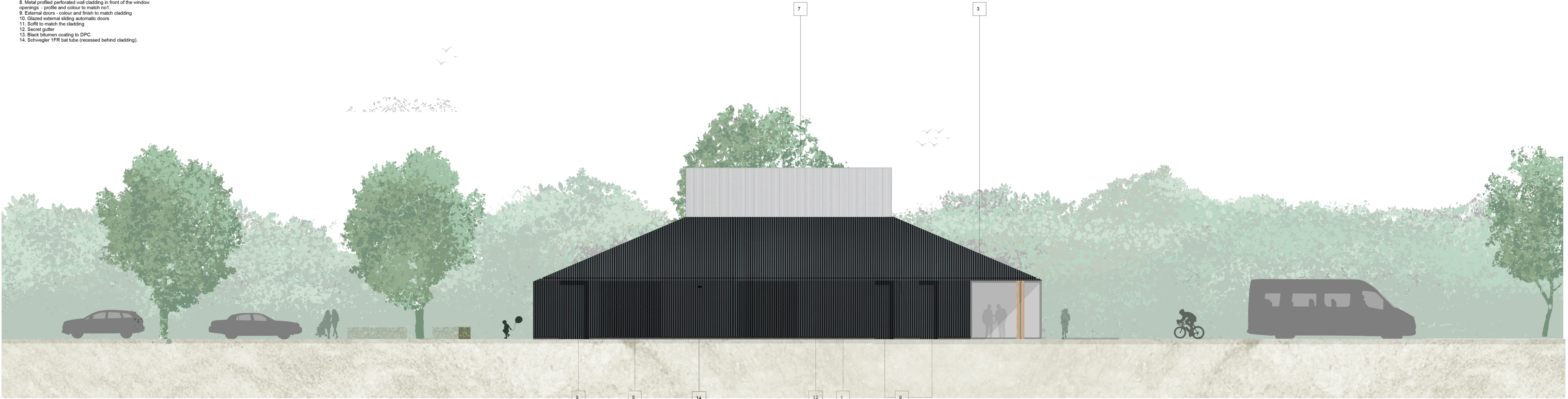

1 North Elevation
1 : 100

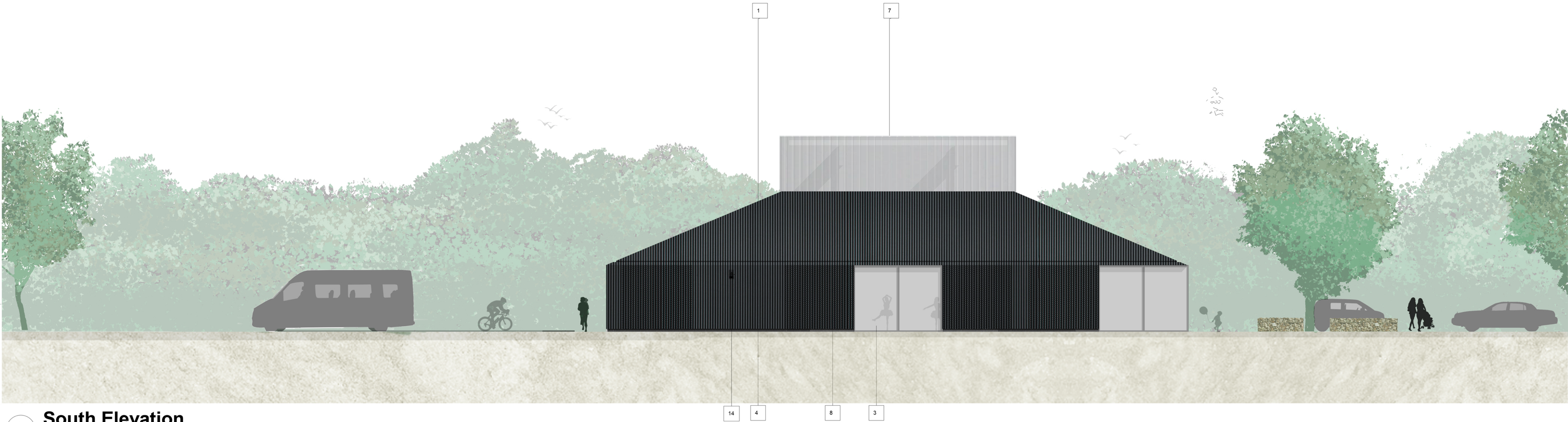

2 South Elevation
1 : 100

D	GO	Bat/swift boxes added.	06/11/19
C	GO	Planning issue	25/09/19
B	GO	True north orientation. Minor amendments	20/09/19
A	GO	First issue for comments	17/09/19

Rev	Drawn	Revision Description	Date

Status Planning

Derby 12 St. Mary's Gate Derby DE1 3JH +44 (0)1332 365777	Nottingham Knight & Whitshall House 4 Carlton Street Nottingham NG1 1NN +44 (0)115 828 0422
London 70 Cowcross Street London EC1M 6EJ +44 (0)20 7460 0872	info@lathams.uk.com lathams.uk.com

Lathams
ARCHITECTURE + URBANISM

Project
Milton Road Adderbury Sports&Community Pavilion

Client
Adderbury Parish Council

Drawing Title
Elevations As Proposed 2

Drawing Number	Revision
7354(08)05	D

Scale	Date
As indicated	08/14/19

Drawn	Checked
GO	CT

Lathams Job Number	Original Size
	A1